

♩ = 64

Square Synthesizer

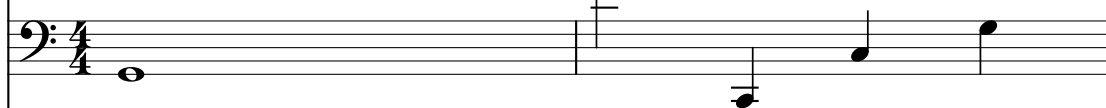

Square Synthesizer

Square Synthesizer

Square Synthesizer

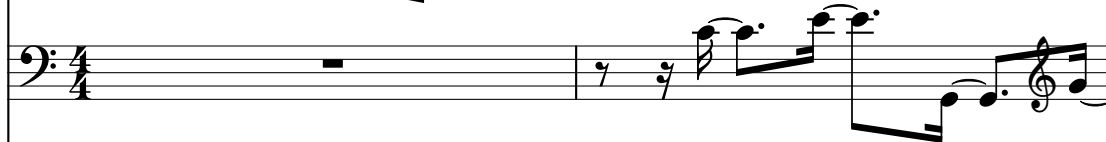

Square Synthesizer

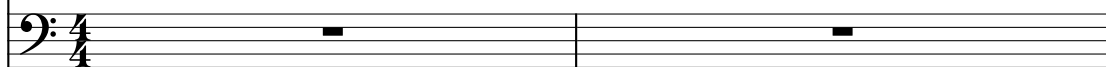

Square Synthesizer

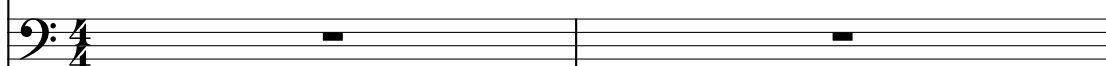

Square Synthesizer

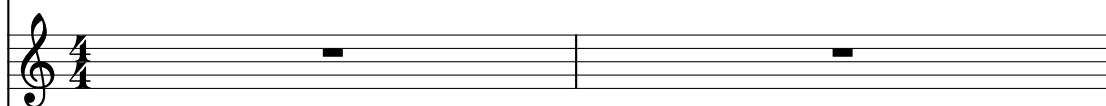

Square Synthesizer

Square Synthesizer

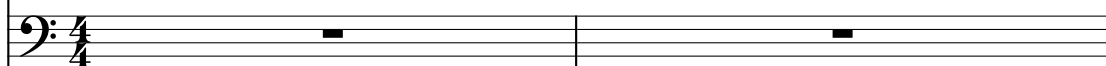

Percussion Synthesizer

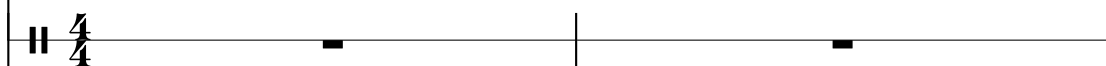

Square Synthesizer

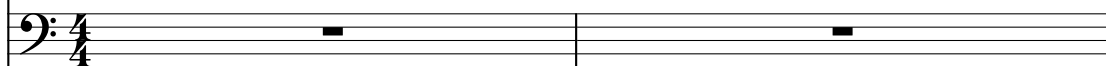

Square Synthesizer

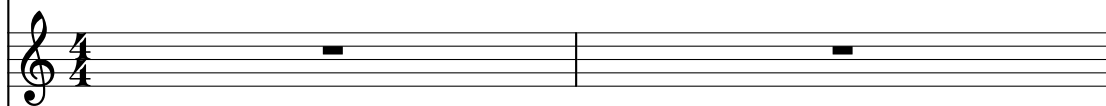

Square Synthesizer

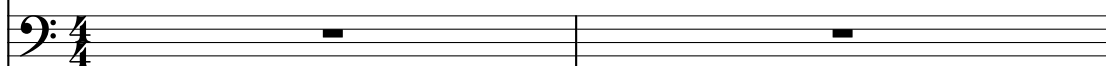

Square Synthesizer

Square Synthesizer

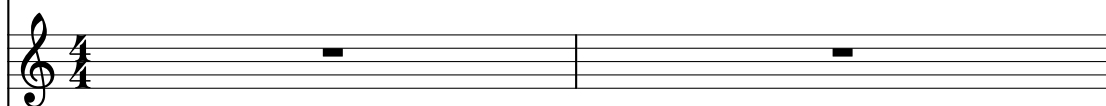

Square Synthesizer

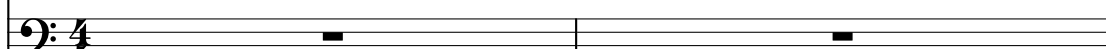

Synth.

Synth.

Synth.

Synth.

Synth.

Synth.

Synth.

Synth.

Synth.

Perc. Syn.

Synth.

Synth.

Synth.

Synth.

Synth.

Synth.

9

Synth.

Synth.

Synth.

Synth.

Synth.

Synth.

Synth.

Synth.

Synth.

Synth.

Perc. Syn.

Synth.

Synth.

Synth.

Synth.

Synth.

4

Synth.

Synth.

Synth.

Synth.

Synth.

Synth.

Synth.

Synth.

Synth.

Perc. Syn.

Synth.

Synth.

Synth.

Synth.

Synth.

Synth.

Synth.

Synth.

Synth.

Synth.

Synth.

Synth.

Synth.

Synth.

Synth.

Synth.

Perc. Syn.

Synth.

Synth.

Synth.

Synth.

Synth.

Synth

Synth.

Synth.

Synth.

Synth.

Synth.

Synth.

Synth.

Synth.

Synth.

Perc. Syn.

Synth.

Synth.

Synth.

Synth.

Synth.

Synth.

Synth.

Synth.

Synth.

Synth.

Synth.

Synth.

Synth.

Synth.

Synth.

Perc. Syn.

Synth.

Synth.

Synth.

Synth.

Synth.

Synth.

Synth.

Synth.

Synth.

Synth.

Synth.

Synth.

Synth.

Synth.

Synth.

Perc. Syn.

Synth.

Synth.

Synth.

Synth.

Synth.

Synth.

- Track 1: Bass clef, notes G2, A2, B2, C3, D3, E3, F3, G3.
- Track 2: Treble clef, notes G4, A4, B4, C5, D5, E5, F5, G5.
- Track 3: Bass clef, notes G2, A2, B2, C3, D3, E3, F3, G3.
- Track 4: Bass clef, notes G2, A2, B2, C3, D3, E3, F3, G3.
- Track 5: Bass clef, notes G2, A2, B2, C3, D3, E3, F3, G3.
- Track 6: Bass clef, notes G2, A2, B2, C3, D3, E3, F3, G3.
- Track 7: Bass clef, notes G2, A2, B2, C3, D3, E3, F3, G3.
- Track 8: Bass clef, notes G2, A2, B2, C3, D3, E3, F3, G3.
- Track 9: Treble clef, notes G4, A4, B4, C5, D5, E5, F5, G5.

Tracks 10-15 are silent in both measures.

Synth.

Synth.

Synth.

Synth.

Synth.

Synth.

Synth.

Synth.

Synth.

Perc. Syn.

Synth.

Synth.

Synth.

Synth.

Synth.

Synth.

Synth.

Synth.

Synth.

Synth.

Synth.

Synth.

Synth.

Synth.

Synth.

Perc. Syn.

Synth.

Synth.

Synth.

Synth.

Synth.

Synth.

Synth.

Synth.

Synth.

Synth.

Synth.

Synth.

Synth.

Synth.

Synth.

Perc. Syn.

Synth.

Synth.

Synth.

Synth.

Synth.

12 Synth.

Synth.

Synth.

Synth.

Synth.

Synth.

Synth.

Synth.

Synth.

Synth.

Perc. Syn.

Synth.

Synth.

Synth.

Synth.

Synth.

Synth.

Synth.

Synth.

Synth.

Synth.

Synth.

Synth.

Synth.

Synth.

Synth.

Synth.

Perc. Syn.

Synth.

Synth.

Synth.

Synth.

Synth.

Synth.

Synth.

Synth.

Synth.

Synth.

Synth.

Synth.

Synth.

Synth.

Synth.

Perc. Syn.

Synth.

Synth.

Synth.

Synth.

Synth.

Synth.

Synth.

Synth.

Synth.

Synth.

Synth.

Synth.

Synth.

Synth.

Perc. Syn.

Synth.

Synth.

Synth.

Synth.

16 Synth.

36

Synth.

Synth.

Synth.

Synth.

Synth.

Synth.

Synth.

Synth.

Synth.

Perc. Syn.

Synth.

Synth.

Synth.

Synth.

17

Synth.

Synth.

Synth.

Synth.

Synth.

Synth.

Synth.

Synth.

Perc. Syn.

Synth.

Synth.

Synth.

Synth.

Synth.

Synth.

Synth.

Synth.

Synth.

18

Detailed description of the musical score: The score consists of 14 staves. Tracks 1 through 10 and 12 through 14 are labeled 'Synth.' and contain active musical notation. Tracks 11 and 13 are labeled 'Perc. Syn.' and 'Synth.' respectively, but contain only rests. The notation is primarily in bass clef, with some staves switching to treble clef. It features a variety of note values including eighth, quarter, and half notes, as well as rests and articulation marks such as accents and staccato. The measures are numbered 38, 39, 40, and 41 at the bottom of the staves.

Synth.

Synth.

Synth.

Synth.

Synth.

Synth.

Synth.

Synth.

Synth.

Perc. Syn.

Synth.

Synth.

Synth.

Synth.

Synth.

19

Synth.

Synth.

Synth.

Synth.

Synth.

Synth.

Synth.

Synth.

Synth.

Perc. Syn.

Synth.

Synth.

Synth.

Synth.

Synth.

20

Synth.

Synth.

Synth.

Synth.

Synth.

Synth.

Synth.

Synth.

Synth.

Perc. Syn.

Synth.

Synth.

Synth.

Synth.

Synth.

Synth.

Synth.

Synth.

Synth.

Synth.

Synth.

Synth.

Synth.

Synth.

Synth.

Synth.

Perc. Syn.

Synth.

Synth.

Synth.

Synth.

22 Synth.

Synth.

Synth.

Synth.

Synth.

Synth.

Synth.

Synth.

Synth.

Synth.

Perc. Syn.

Synth.

Synth.

Synth.

Synth.

Synth.

Synth.

Synth.

Synth.

Synth.

Synth.

Synth.

Synth.

Synth.

Synth.

Synth.

Synth.

Synth.

Perc. Syn.

Synth.

Synth.

Synth.

Synth.

Synth.

Synth.

24 Synth.

Synth.

Synth.

Synth.

Synth.

Synth.

Synth.

Synth.

Synth.

Synth.

Perc. Syn.

Synth.

Synth.

Synth.

Synth.

Synth.

25

Synth.

Synth.

Synth.

Synth.

Synth.

Synth.

Synth.

Synth.

Synth.

Perc. Syn.

Synth.

Synth.

Synth.

Synth.

Synth.

Synth.

26 Synth.

Synth.

Synth.

Synth.

Synth.

Synth.

Synth.

Synth.

Synth.

Synth.

Synth.

Perc. Syn.

Synth.

Synth.

Synth.

Synth.

Synth.

Synth.

27

Synth.

Synth.

Synth.

Synth.

Synth.

Synth.

Synth.

Synth.

Synth.

Perc. Syn.

Synth.

Synth.

Synth.

Synth.

Synth.

Synth.

Synth.

Synth.

Synth.

Synth.

Synth.

Synth.

Synth.

Synth.

Synth.

Perc. Syn.

Synth.

Synth.

Synth.

Synth.

Synth.

Synth.

Synth.

Synth.

Synth.

Synth.

Synth.

Synth.

Synth.

Synth.

Synth.

Perc. Syn.

Synth.

Synth.

Synth.

Synth.

30 Synth.

Synth.

Synth.

Synth.

Synth.

Synth.

Synth.

Synth.

Synth.

Synth.

Perc. Syn.

Synth.

Synth.

Synth.

Synth.

Synth.

Synth.

34

Synth.

Synth.

Synth.

Synth.

Synth.

Synth.

Synth.

Synth.

Synth.

Perc. Syn.

Synth.

Synth.

Synth.

32 Synth.

Synth.

Synth.

Synth.

Synth.

Synth.

Synth.

Synth.

Synth.

Synth.

Perc. Syn.

Synth.

Synth.

Synth.

Synth.

Synth.

Synth.

Synth.

33

63

Synth.

Synth.

Synth.

Synth.

Synth.

Synth.

Synth.

Synth.

Synth.

Synth.

Perc. Syn.

Synth.

Synth.

Synth.

Synth.

Synth.

Synth.

Synth.

34

Synth.

Synth.

Synth.

Synth.

Synth.

Synth.

Synth.

Synth.

Synth.

Perc. Syn.

Synth.

Synth.

Synth.

Synth.

Synth.

Synth.

Synth.

Synth.

Synth.

Synth.

Synth.

Synth.

Synth.

Synth.

Synth.

Perc. Syn.

Synth.

Synth.

Synth.

Synth.

Synth.

36 Synth.

Synth.

Synth.

Synth.

Synth.

Synth.

Synth.

Synth.

Synth.

Synth.

Perc. Syn.

Synth.

Synth.

Synth.

Synth.

Synth.

Synth.

Synth.

Synth.

Synth.

Synth.

Synth.

Synth.

Synth.

Synth.

Synth.

Perc. Syn.

Synth.

Synth.

Synth.

Synth.

Synth.

Synth.

Synth.

38

Synth.

Synth.

Synth.

Synth.

Synth.

Synth.

Synth.

Synth.

Synth.

Perc. Syn.

Synth.

Synth.

Synth.

Synth.

Synth.

Synth.

Synth.

39

Synth.

Synth.

Synth.

Synth.

Synth.

Synth.

Synth.

Synth.

Synth.

Perc. Syn.

Synth.

Synth.

Synth.

Synth.

Synth.

Synth.

Synth.

Synth.

Synth.

Synth.

Synth.

Synth.

Synth.

Synth.

Perc. Syn.

Synth.

Synth.

Synth.

Synth.

Synth.

41

Synth.

Synth.

Synth.

Synth.

Synth.

Synth.

Synth.

Synth.

Perc. Syn.

Synth.

Synth.

Synth.

Synth.

Synth.

Synth.

Synth.